

AS-BUILT SURVEY
OF
LITTLE RIVER ACRES PARK
LITTLE RIVER ROAD
IN THE
CITY OF WINDSOR, ONTARIO

LITTLE RIVER ROAD

LITTLE RIVER ROAD

MARJORIE DR.

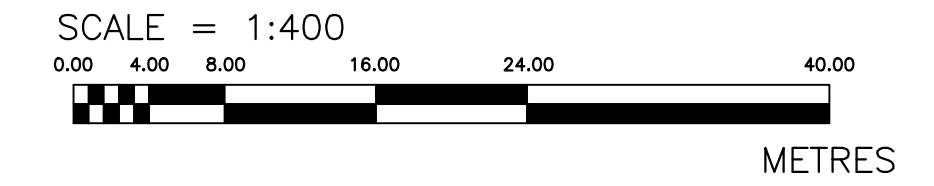
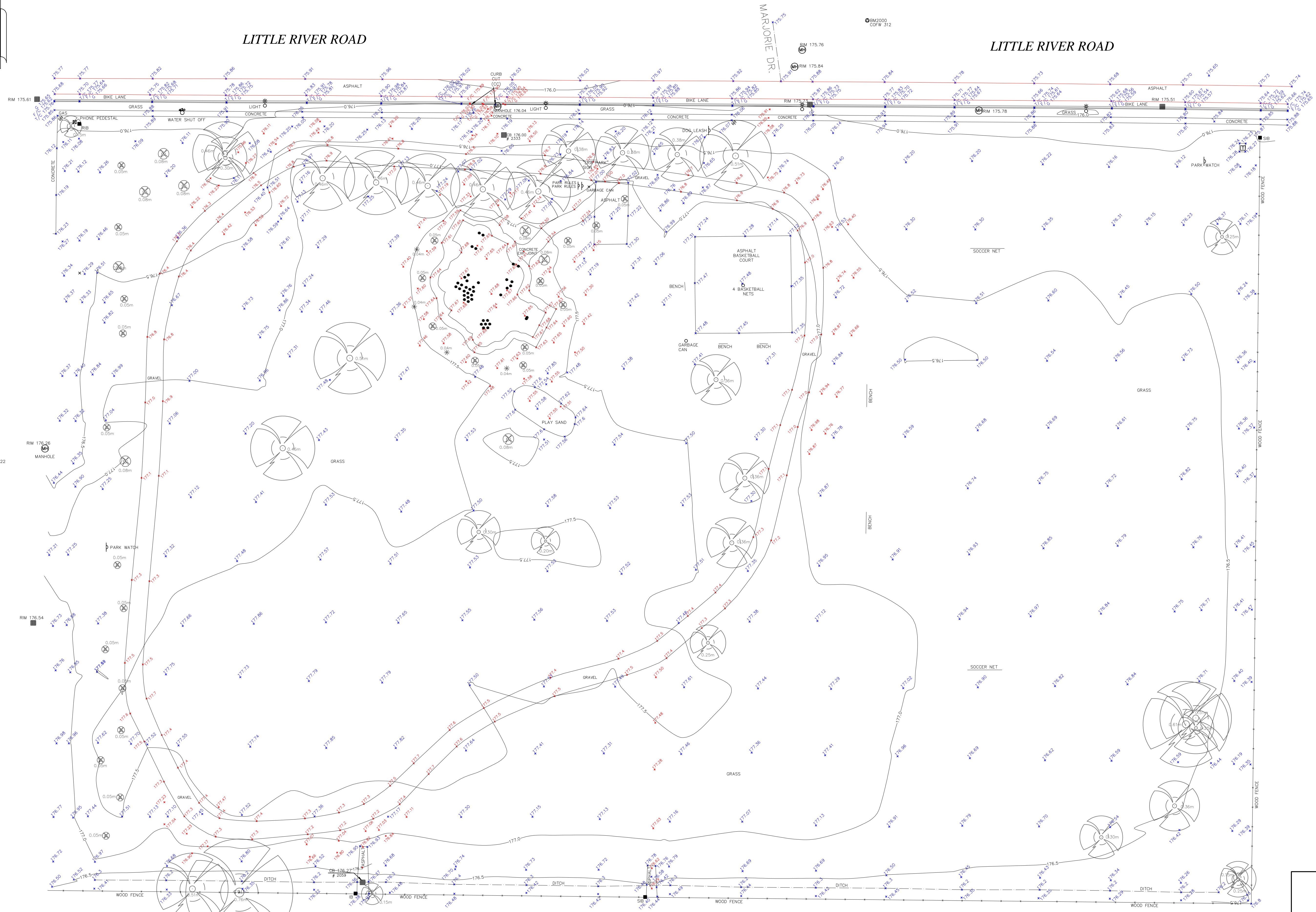

BEARING REFERENCE
BEARINGS ARE UTM GRID, UTM ZONE 17, NAD83 (CSRS) (1997.0).

"METRIC"
DISTANCES SHOWN ON THIS PLAN ARE IN METRES AND CAN BE CONVERTED TO FEET BY DIVIDING BY 0.3048

- LEGEND**
- SIB DENOTES 25 mm X 25 mm X 1.22 m STANDARD IRON BAR
 - SSIB DENOTES 25 mm X 25 mm X 0.61 m SHORT STANDARD IRON BAR
 - IB DENOTES 16 mm X 16 mm X 0.61 m IRON BAR
 - IB# DENOTES 19 mm Diameter X 0.61 m ROUND IRON BAR
 - DENOTES SURVEY MONUMENT FOUND
 - DENOTES SURVEY MONUMENT SET AND MARKED 1858
 - WIT. DENOTES WITNESS
 - (S) DENOTES SET
 - (PROP) DENOTES SET PROPORTIONALLY
 - (N.T.S.) DENOTES NOT TO SCALE
 - (OU) DENOTES ORIGIN UNKNOWN
 - (R) DENOTES DEED REGISTRY
 - (C) DENOTES GAS VALVE
 - (P) DENOTES PHONE PEDESTAL
 - (WSD) DENOTES WATER SHUT OFF
 - ⊥ DENOTES PERPENDICULAR
 - (M) DENOTES MEASURED
 - (C) DENOTES CALCULATED
 - ↔ DENOTES NOT TO SCALE
 - (LT) DENOTES LAND TITLES
 - ⊕ DENOTES SET BY INTERSECTION
 - DENOTES ANCHOR POST
 - (MH) DENOTES MANHOLE

- (CB) DENOTES CATCH BASIN
- (F/C) DENOTES FACE OF CURB
- (T/C) DENOTES TOP OF CURB
- XXX.XX DENOTES ORIGINAL ELEVATION
- XXX.XX DENOTES NEW ELEVATION

SURVEYOR'S CERTIFICATE
I CERTIFY THAT:
1. THIS SURVEY WAS COMPLETED ON THE 14 th DAY OF DECEMBER, 2012.
DATE: DECEMBER 18, 2012
BLOSS J. SUTHERLAND
ONTARIO LAND SURVEYOR
for TOTAL TECH SURVEYING INC.

Total Tech Surveying Inc.
316 Tolbot St. N.
Unit 4
Essex, ON N6M 2E3
(519) 776-9887