

OBSERVED REFERENCE POINTS (ORP'S): UTM ZONE 17, NAD83 CSRS. COORDINATES TO URBAN ACCURACY PER SEC. 14 (2) OF O. REG. 216/10

POINT	NORTHING	EASTING
A	4651846.691	344256.252
B	4653910.882	345014.688

COORDINATES CANNOT, IN THEMSELVES, BE USED TO RE-ESTABLISH CORNERS OR BOUNDARIES SHOWN ON THIS PLAN



SURVEY
OF
OXLEY WIND FARM
(IN THE GEOGRAPHIC TOWNSHIP OF COLCHESTER SOUTH)
NOW IN THE
TOWN OF HARROW
COUNTY OF ESSEX, ONTARIO

© TOTAL TECH SURVEYING INC.

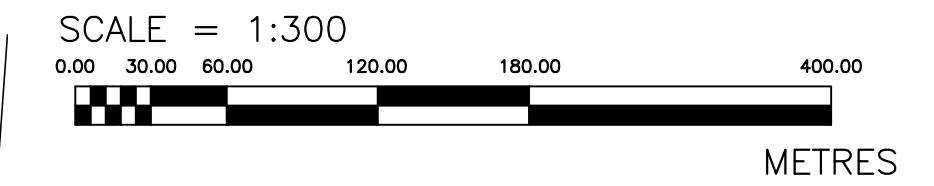

BEARING REFERENCE
BEARINGS ARE UTM GRID ZONE 17 NAD83 (CSRS), DERIVED FROM MEASURED POINTS A AND B, BY REAL TIME SMART-NET NETWORK OBSERVATIONS.

A CLOCKWISE ROTATION OF 1'05'47" MUST BE APPLIED TO PLANS 12R-10698, 12R-19816, 12R-3643, 12R-10698, 12R-16394, 12R-21178, 12R-18874, 12R-8583, REGISTERED PLAN 178.

"METRIC"
DISTANCES SHOWN ON THIS PLAN ARE IN METRES AND CAN BE CONVERTED TO FEET BY DIVIDING BY 0.3048

DISTANCES
DISTANCES HEREON ARE HORIZONTAL GRID AND CAN BE CONVERTED TO GROUND DISTANCES BY DIVIDING BY THE COMBINED SCALE FACTOR OF 0.999869312

- LEGEND**
- SIB DENOTES 25 mm X 25 mm X 1.22 m STANDARD IRON BAR
 - SSIB DENOTES 25 mm X 25 mm X 0.81 m SHORT STANDARD IRON BAR
 - IB DENOTES 16 mm X 16 mm X 0.61 m IRON BAR
 - IBØ DENOTES 19 mm Diameter X 0.61 m ROUND IRON BAR
 - DENOTES SURVEY MONUMENT FOUND
 - DENOTES SURVEY MONUMENT SET AND MARKED 1858
 - WIT. DENOTES WITNESS
 - ⊥ DENOTES PERPENDICULAR
 - (S) DENOTES SET
 - (M) DENOTES MEASURED
 - (PROP) DENOTES SET PROPORTIONALLY
 - (C) DENOTES CALCULATED
 - (N.T.S.) DENOTES NOT TO SCALE
 - ↔ DENOTES NOT TO SCALE
 - (OU) DENOTES ORIGIN UNKNOWN
 - (LT) DENOTES LAND TITLES
 - ⊕ DENOTES ELECTRICAL POLE
 - (P) DENOTES REGISTERED PLAN 178
 - (P1) DENOTES PLAN 12R-10698
 - (P2) DENOTES PLAN 12R-12916
 - (P3) DENOTES PLAN 12R-3643
 - (P4) DENOTES PLAN 12R-10698
 - (P5) DENOTES PLAN 12R-16394
 - (P6) DENOTES PLAN 12R-21178
 - (P7) DENOTES PLAN 12R-18874
 - (P8) DENOTES PLAN 12R-8583
 - (ANSI) DENOTES AMERICAN NATIONAL STANDARDS INSTITUTE
 - (PSW) DENOTES PROVINCIAL SIGNIFICANT WETLAND (ALSO KNOWN AS THE ANSI AREA)
 - (ERCA) DENOTES ESSEX REGION CONSERVATION AUTHORITY

- DENOTES LOT LINE (MAGENTA)
- DENOTES SUBJECT PROPERTY LINE (MAGENTA)
- DENOTES OTHER PROPERTY LINE (MAGENTA)
- DENOTES NEWLY PROPOSED PATH (MARCH 7, 2012)

OIL & GAS WELL COORDINATES

T001781	4652711.389	344909.055
T001778	4652255.293	344599.882
T003121	4652193.102	344621.533
T000904	4652126.880	344827.218
WELL 1	4652532.717	344884.009

NOTE: WELL 1 LOCATION IDENTIFIED BY THE FARMER/LAND OWNER.

CULTURAL HERITAGE SITES WITHIN PROJECT VICINITY

- 1721 HUFFMAN ROAD (SITE 20)
- 1729 HUFFMAN ROAD (SITE 21)
- 1659 & 1673 HUFFMAN ROAD (SITE 23)
- 1655 HUFFMAN ROAD (SITE 24)

SURVEYOR'S CERTIFICATE

I CERTIFY THAT:
1. THIS SURVEY WAS COMPLETED ON THE 14th DAY OF NOVEMBER, 2012.

DATE: NOVEMBER 16, 2012
BLOSS J. SUTHERLAND
ONTARIO LAND SURVEYOR
for TOTAL TECH SURVEYING INC.

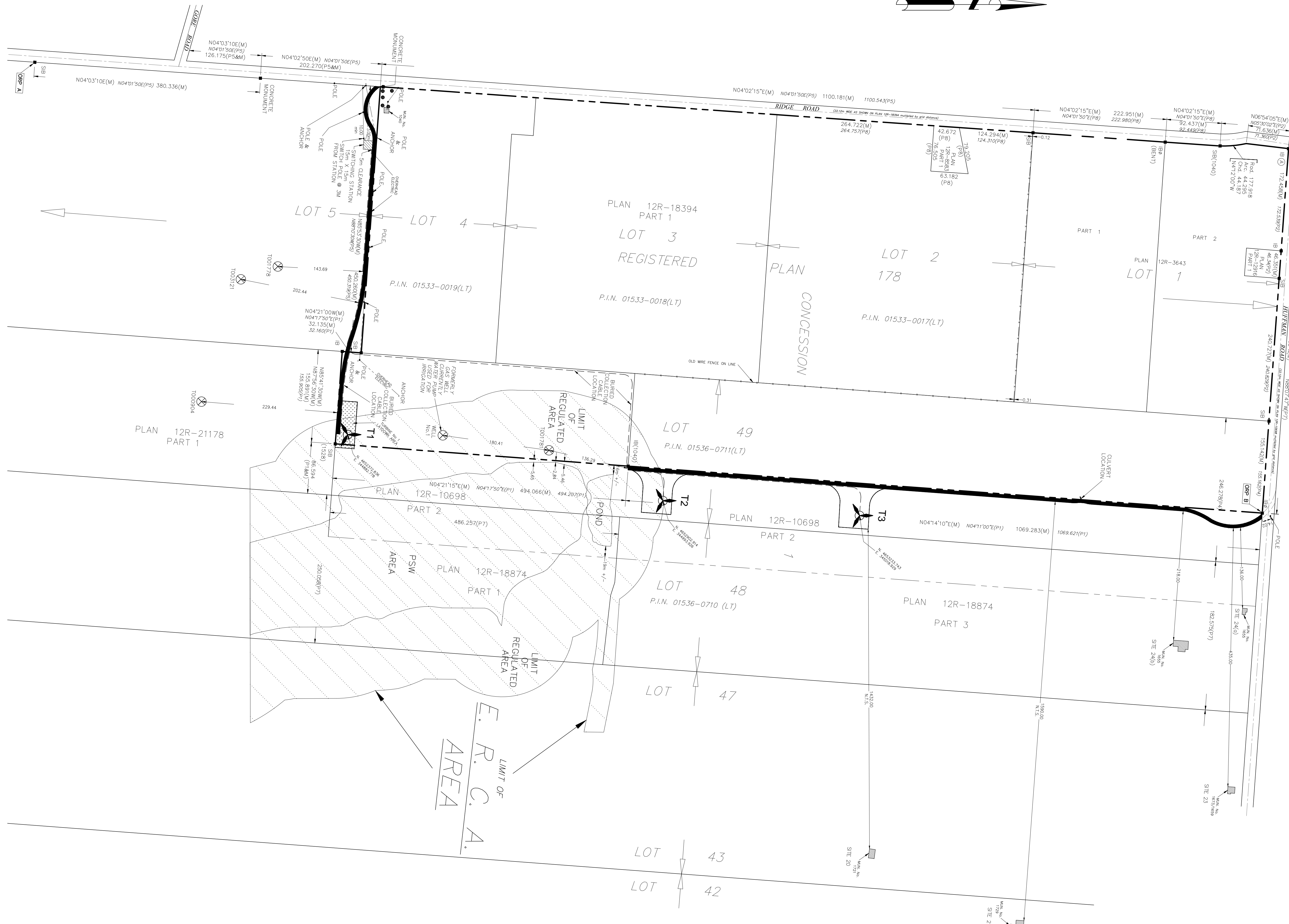

Total Tech Surveying Inc.

316 Tolbot St. N.
Unit 4
Essex, ON N6M 2E3
(519) 776-9887